

SIERRA MUSIC PRESENTS
BENNY CARTER'S "KANSAS CITY SUITE"

PASEO PROMENADE
 AS RECORDED BY THE COUNT BASIE ORCHESTRA (COULLETTE)

BENNY CARTER

REPOSED FULL SCORE

$\text{♩} = 170$ MEDIUM-UP SWING

PASEO PROMENADE - PG. 2

PASEO PROMENADE - PG. 8

19

Musical score for Saxophones (SAX.):

- A. SAX. 1
- A. SAX. 2
- T. SAX. 1
- T. SAX. 2
- B. SAX.

Musical score for Trumpets (TRP.):

- TRP. 1
- TRP. 2
- TRP. 3
- TRP. 4

Musical score for Trombones (TBN.):

- TBN. 1
- TBN. 2
- TBN. 3
- TBN. 4

Musical score for Piano (PNO.) and Chorus (CHOR.):

- PNO.
- CHOR.

Chorus lyrics: Qui? Qui? Qui? Qui? Qui? Qui? Qui? Qui? Qui? Qui?

Musical score for Guitar (GTE.), Bass (BASS), and Drums (DRM.):

- GTE.
- BASS
- DRM.

PASEO PROMENADE - PG. 4

27

27

28

29

30

31

32

33

34

PASEO PROMENADE - PG. 5

55

Chord markings for the second system are as follows:

- Measures 39-40: G7 Dm7 G7 Dm7
- Measure 41: F Dm7 F Dm7
- Measure 42: F Dm7 F Dm7

PASEO PROMENADE - PG. 6

48

5x. 1
5x. 2
1. SX. 1
1. SX. 2
2. SX.

TRP. 1
TRP. 2
TRP. 3
TRP. 4
TRM. 1
TRM. 2
TRM. 3
TRM. 4

PNG.
GTY.
BASS
DNL.

43

44

45

46

47

48

49

50

PASEO PROMENADE - PG. 7

51

A.SX. 1
A.SX. 2
T.SX. 1
T.SX. 2
B.SX.

TPT. 1
TPT. 2
TPT. 3
TPT. 4

TBN. 1
TBN. 2
TBN. 3
TBN. 4

PNO.
GTR.
BASS
DRMS.

PASEO PROMENADE - PG. 8

59

Musical score for five saxophone parts: A. SX. 1, A. SX. 2, T. SX. 1, T. SX. 2, and B. SX. Each part contains a series of rhythmic patterns and melodic lines.

Musical score for four trumpet parts: TRP. 1, TRP. 2, TRP. 3, and TRP. 4. These parts are mostly rests, indicating they are silent during this section.

Musical score for four trombone parts: TBN. 1, TBN. 2, TBN. 3, and TBN. 4. The parts include notes and rests, with some parts starting with a G7 chord.

Musical score for four piano accompaniment parts: PNO., GTR., BASS, and DRUMS. The piano part includes chords such as Dmi7, G7, and Cm7 F. The guitar, bass, and drums parts provide rhythmic accompaniment.

PASEO PROMENADE - PG. 9

67

74

73

72

71

70

69

68

67

PASEO PROMENADE - PG. 10

75

A. SX. 1
A. SX. 2
T. SX. 1
T. SX. 2
B. SX.

TRP. 1
TRP. 2
TRP. 3
TRP. 4

TBN. 1
TBN. 2
TBN. 3
TBN. 4

PNO.
GTR.
BASS
DRM.

PASEO PEQUENADE - PG. 11

85

83

84

85

86

87

88

89

90

PASEO PROMENADE - PG. 10

92

Musical score for piano (PNO.), guitar (GTR.), bass (BASS), and drums (DRM.). The piano part includes chord markings: Dmi7, Ab7, G7, Ebmi7, Dmi7, Ab7, G7, Ebmi7, Dmi7, Ab7, G7, Dmi7, Ebmi7. The guitar part includes chord markings: Ab7, G7, Ebmi7, Dmi7, Ab7, G7, Ebmi7, Dmi7, Ab7, G7, Ebmi7, Dmi7. The bass and drums parts include various rhythmic patterns and melodic lines.

91

92

93

94

95

96

97

98

PASEO PROMENADE -- PG. 13

Instrument	Measure 100	Measure 101	Measure 102	Measure 103	Measure 104	Measure 105
A. SX. 1						
A. SX. 2						
T. SX. 1						
T. SX. 2						
B. SX.						
TRP. 1						
TRP. 2						
TRP. 3						
TRP. 4						
TRB. 1						
TRB. 2						
TRB. 3						
TRB. 4						
PNO.						
GTR.						
BASS						
DRMS						

PASSED PROMENADE - PG. 14

109

PASEO PROMENADE - PG. 15

- SAXOPHONES:** A. SX. 1, A. SX. 2, T. SX. 1, T. SX. 2, B. SX.
- TRUMPETS:** TRP. 1, TRP. 2, TRP. 3, TRP. 4
- TROMBONES:** TBN. 1, TBN. 2, TBN. 3, TBN. 4
- PIANO:** PNO.
- GUITAR:** GTR.
- BASS:** BASS
- DRUMS:** DRMS.

PASEO PROMENADE

AS RECORDED BY THE COUNT BASIE ORCHESTRA (ROULETTE)

ALTO SAXOPHONE 1

BENNY CARTER

$\text{♩} = 170$ MEDIUM-UP SWING

PASEO PROMENADE - ALTO SAXOPHONE 1 - PG. 2

36 SOLI

TURN PAGE (TIME)

PASEO PROMENADE - ALTO SAXOPHONE 1 - PG. 3

67

75

83

91

95

2. 101

109

114

PASEO PROMENADE

AS RECORDED BY THE COUNT BASIE ORCHESTRA (ROULETTE)

ALTO SAXOPHONE 2

BENNY CARTER

$\text{♩} = 170$ MEDIUM-UP SWING

PASEO PROMENADE - ALTO SAXOPHONE 2 - PG. 2

35

SOLI

39

43

47

51

55

59

63

TURN PAGE (TIME)

PASEO PROMENADE - ALTO SAXOPHONE 2 - pg. 3

67

75

83

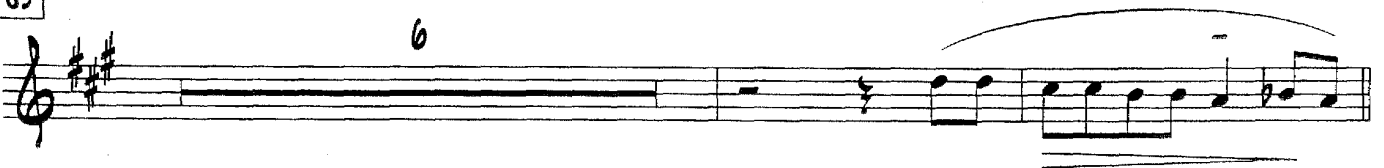

91

99

107

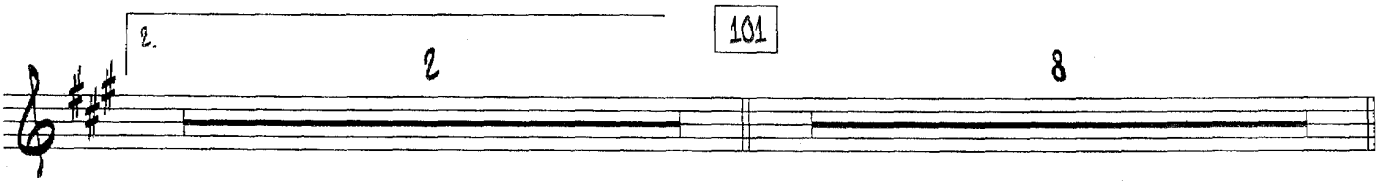

115

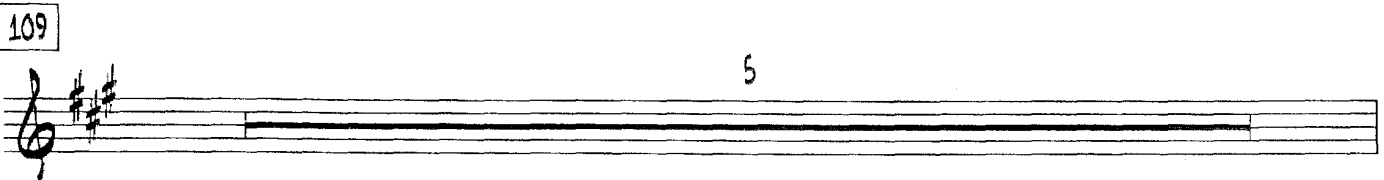

123

PASEO PROMENADE

AS RECORDED BY THE COUNT BASIE ORCHESTRA (ROULETTE)

TENOR SAXOPHONE 1 (SOLO)

BENNY CARTER

$\text{♩} = 170$ MEDIUM-UP SWING

5

9

19

23

27

PASEO PROMENADE - TENOR SAXOPHONE 1 - PG. 2

35 SOLI

39

43

47

51 *mf*

55

59

63 *mf*

TURN PAGE (TIME)

PASEO PROMENADE - TENOR SAXOPHONE 1 - pg. 3

67

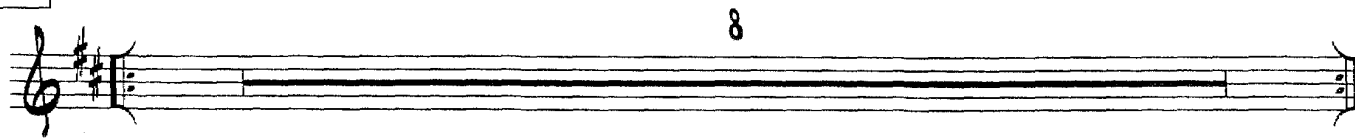

75

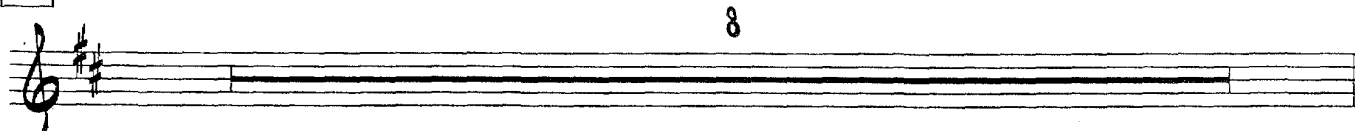

83

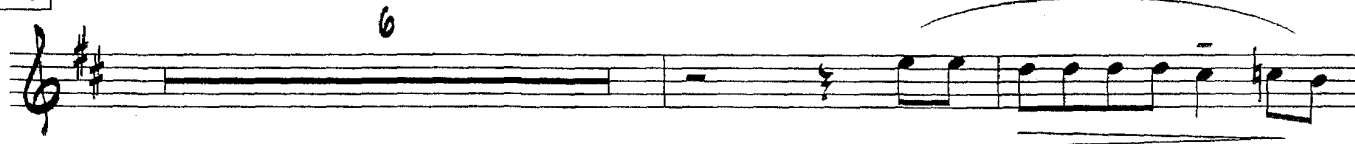

91

95

101

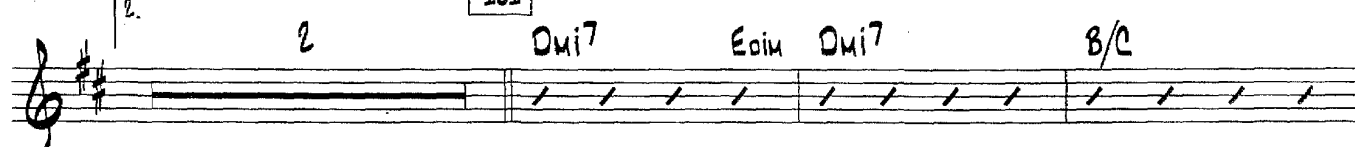

104

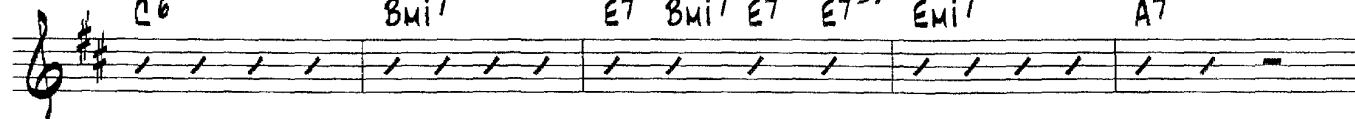

109

PASEO PROMENADE

AS RECORDED BY THE COUNT BASIE ORCHESTRA (ROULETTE)

TENOR SAXOPHONE 2

BENNY CARTER

$\text{♩} = 170$ MEDIUM-UP SWING

PASEO PROMENADE - TENOR SAXOPHONE 2 - pg. 2

35 SOLI

39

43

47

51

55

59

63

TURN PAGE (TIME)

PASEO PROMENADE - TENOR SAXOPHONE 2 - pg. 3

67 8

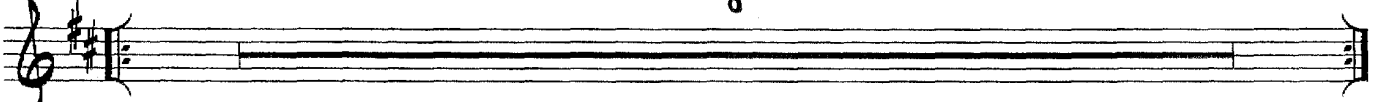

75 8

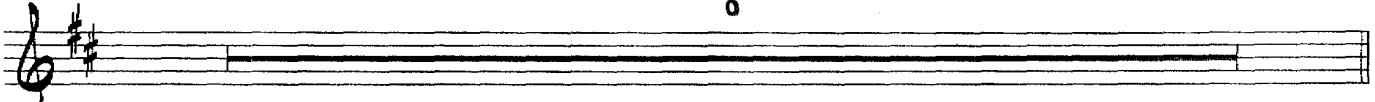

83 6

91 mf

95 1.

101 2 8

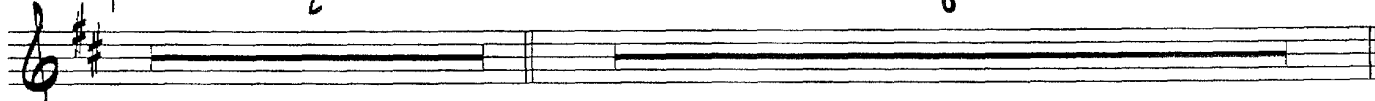

109 5

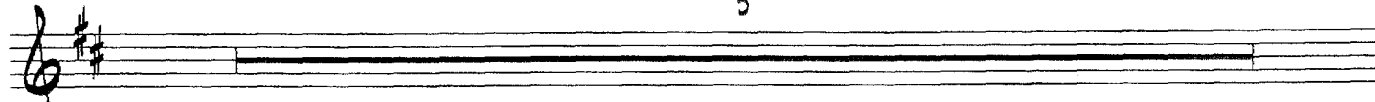

114 mf f ff

PASEO PROMENADE

AS RECORDED BY THE COUNT BASIE ORCHESTRA (ROULETTE)

BARITONE SAXOPHONE

BENNY CARTER

$\text{♩} = 170$ MEDIUM-UP SWING

PASEO PROMENADE - BARITONE SAXOPHONE - pg. 2

27

32

37

43

45

51

54

59

63

TURN PAGE (TIME)

PASEO PROMENADE - BARITONE SAXOPHONE - PG. 3

67 75

8 8

83

6

91

mf

95

1

101

2 8

109

p

114

mf ff

PASEO PROMENADE

AS RECORDED BY THE COUNT BASIE ORCHESTRA (ROULETTE)

TRUMPET 1

BENNY CARTER

$\text{♩} = 170$ MEDIUM-UP SWING

PASEO PROMENADE - TRUMPET 1 - PG. 2

23

27

35

39

43

47

51

59

67

75

TURN PAGE

PASEO PROMENADE - TRUMPET 1 - pg. 3

88

8

91

m²

95

1 2

101

2.

103

3

109

7

PASEO PROMENADE

AS RECORDED BY THE COUNT BASIE ORCHESTRA (ROULETTE)

TRUMPET 2

BENNY CARTER

$\text{♩} = 170$ MEDIUM-UP SWING

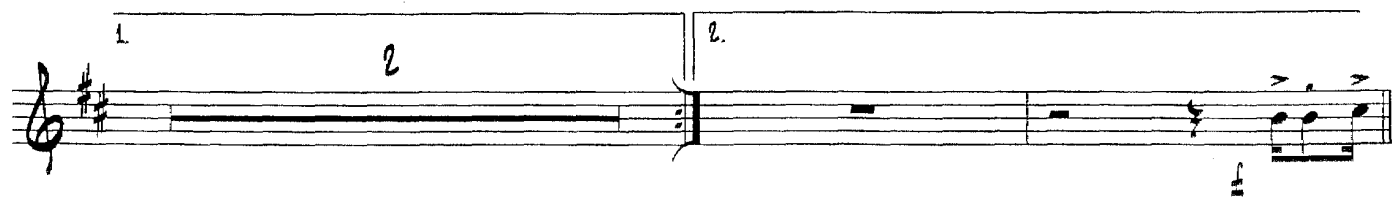

PASEO PROMENADE - TRUMPET 2 - pg. 2

23

27

35

39

43

47

51

59

67

75

TURN PAGE

PASEO PROMENADE - TRUMPET 2 - PG. 3

83

8

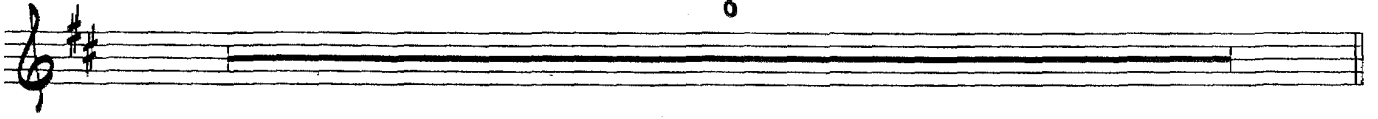

91

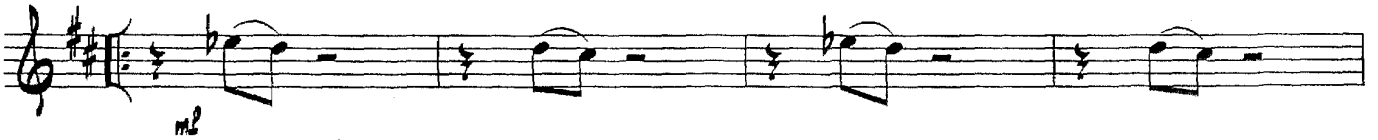

95

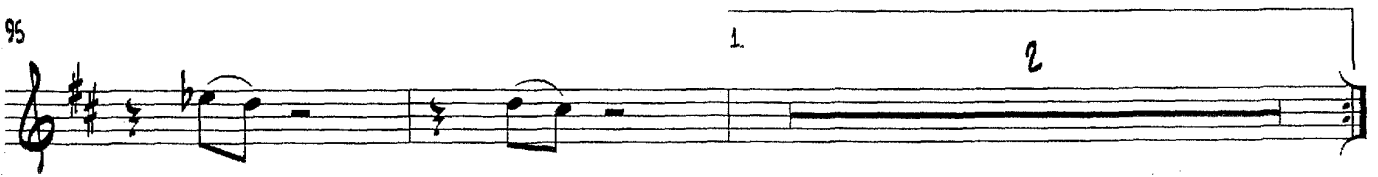

101

103

109

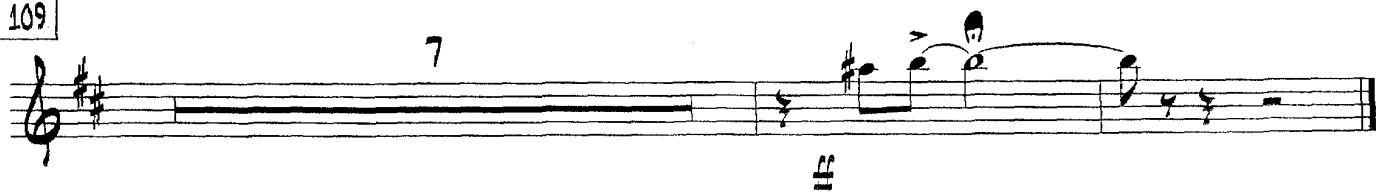

PASEO PROMENADE

AS RECORDED BY THE COUNT BASIE ORCHESTRA (ROULETTE)

TRUMPET 3

BENNY CARTER

$\text{♩} = 170$ MEDIUM-UP SWING

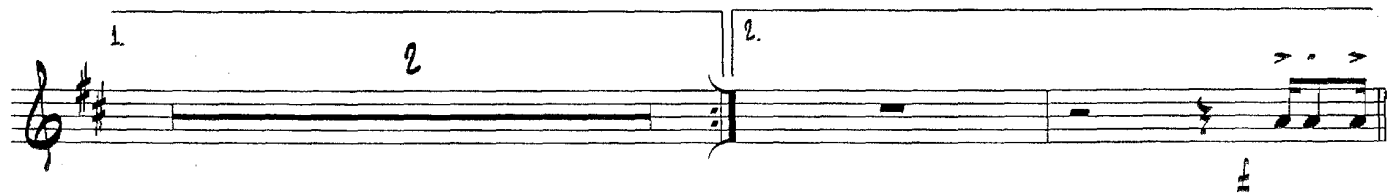
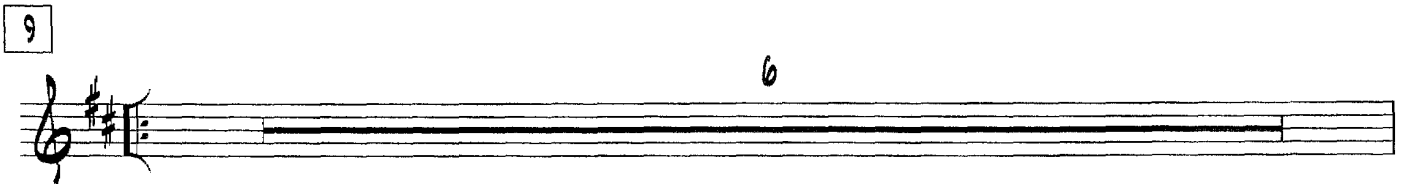

PASEO PROMENADE - TRUMPET 3 - pg. 2

23

27

35

39

43

47

51

59

67

75

TURN PAGE

PASEO PROMENADE - TRUMPET 3 - PG. 3

83

8

91

95

101

103

109

PASEO PROMENADE

AS RECORDED BY THE COUNT BASIE ORCHESTRA (ROULETTE)

TRUMPET 4

BENNY CARTER

$\text{♩} = 170$ MEDIUM-UP SWING

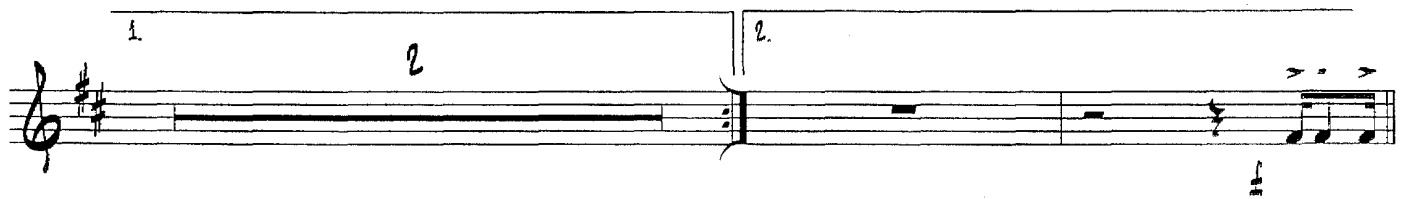
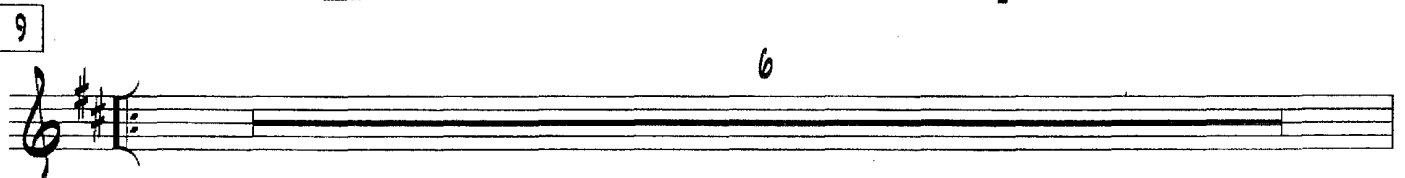

PASEO PROMENADE - TRUMPET 4 - PG. 2

23

27

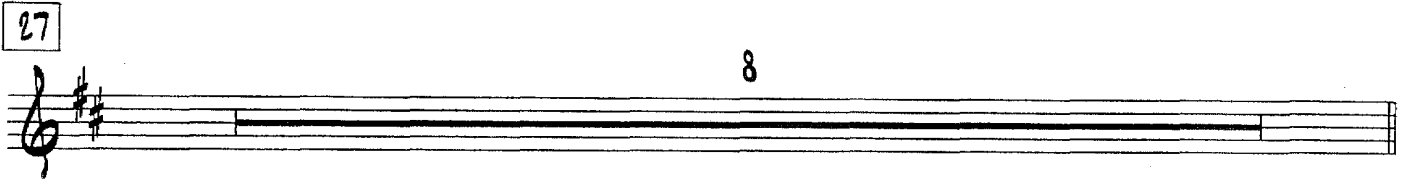

35

39

43

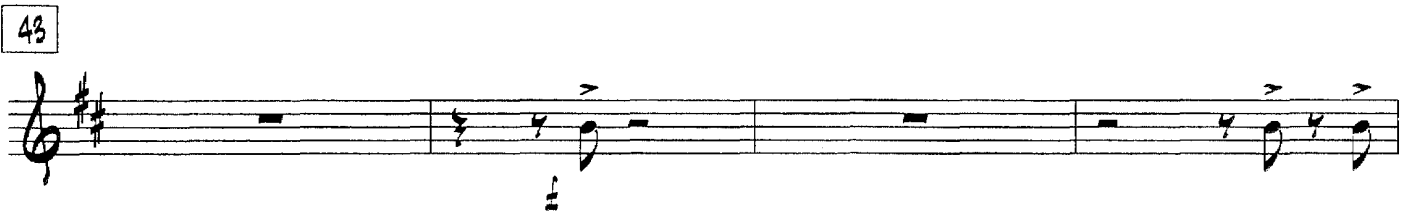

47

51

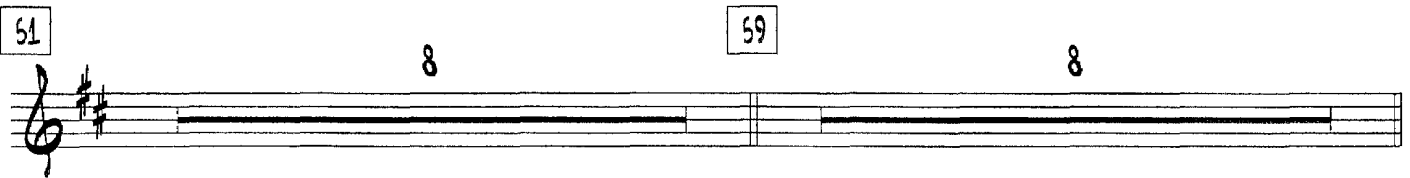

67

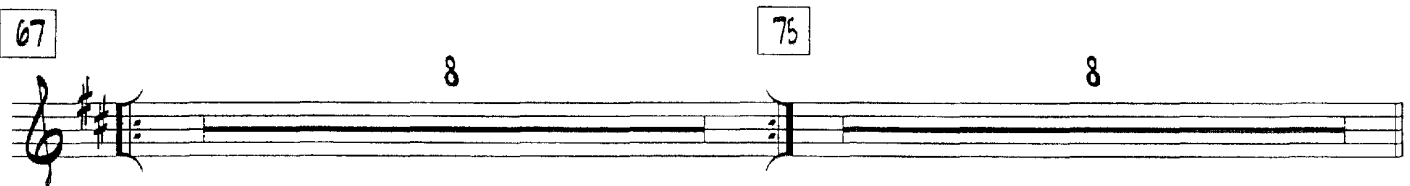

TURN PAGE

PASEO PROMENADE - TRUMPET 4 - PG. 3

83

8

91

mp

95

1 2

101

2.

103

3

109

7

ff

PASEO PROMENADE

AS RECORDED BY THE COUNT BASIE ORCHESTRA (ROULETTE)

TROMBONE 1 (SOLO)

BENNY CARTER

$\text{♩} = 170$ MEDIUM-UP SWING

9

13

19

PASEO PROMENADE - TROMBONE 1 - PG. 2

27

p

3

35

mf

39

2

43

f

47

ff

51

SOLO

Cmi7 *F9* *A/Bb* *Bbb* *Ami7* *D9-5*

57

59

Dmi7/G *G13* *Ebmi7* *Dmi7* *G7* *Dmi7*

62

G7 *Dmi7* *G7* *C* *F* *CMA7* *F* *CMA7*

TURN PAGE (TIME)

PASEO PROMENADE - TROMBONE 1 - PG. 3

67 8 75 8

83 8

91 *mp*

95 1. 2.

101

108 3.

109 *p*

113 *mf* *ff*

PASEO PROMENADE

AS RECORDED BY THE COUNT BASIE ORCHESTRA (ROULETTE)

TROMBONE 2

BENNY CARTER

$\text{♩} = 170$ MEDIUM-UP SWING

PASEO PROMENADE - TROMBONE 2 - pg. 2

21

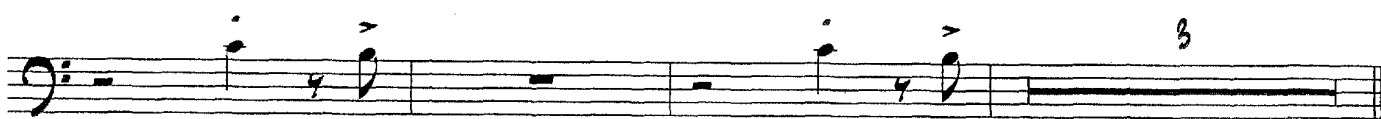

35

39

43

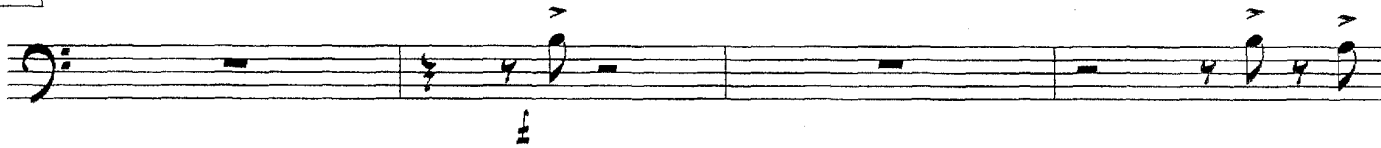

47

51

59

TURN PAGE

PASEO PROMENADE - TROMBONE 2 - PG. 3

67

8 8

75

83

8

91

mp

95

1 2

101

2.

3

109

f

114

mf *ff*

PASEO PROMENADE

AS RECORDED BY THE COUNT BASIE ORCHESTRA (ROULETTE)

BASS TROMBONE 3

BENNY CARTER

$\text{♩} = 170$ MEDIUM-UP SWING

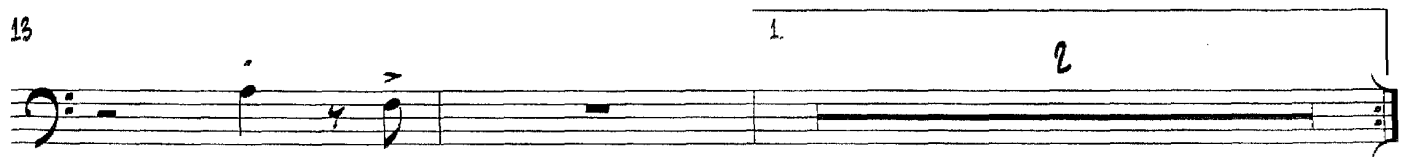
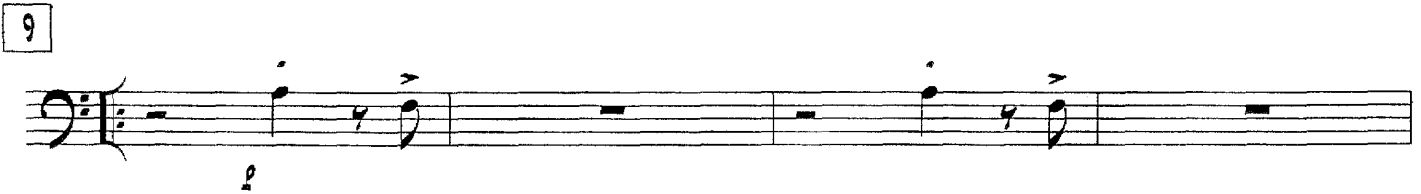

PASEO PROMENADE - TROMBONE 3 - PG. 2

21

OPT. TACIT

PLAY

27

29

35

39

43

47

51

59

TURN PAGE

PASEO PROMENADE - TROMBONE 3 - PG. 3

67

75

8

8

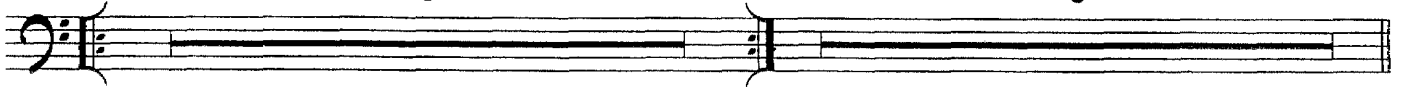

83

8

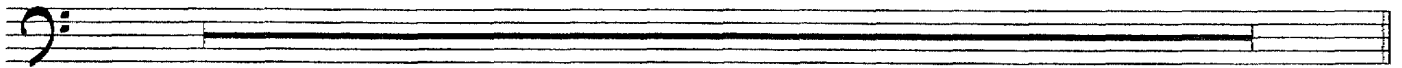

91

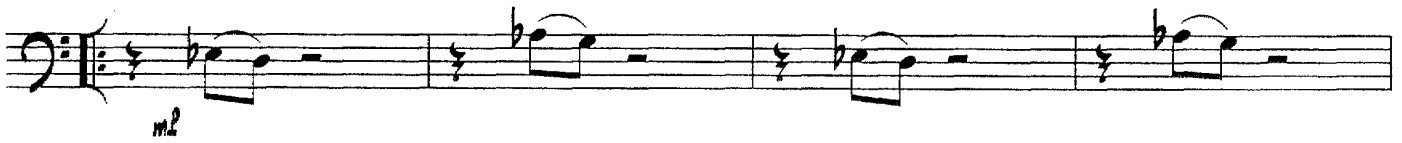

95

1.

2.

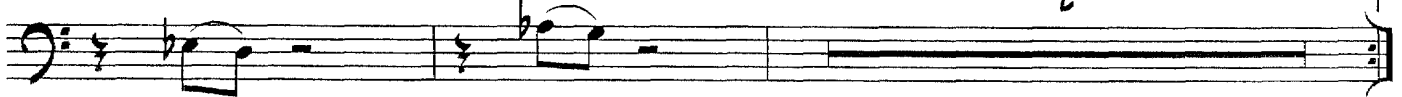

101

2.

3.

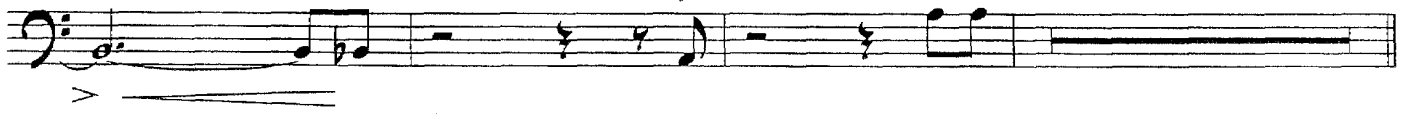

109

p

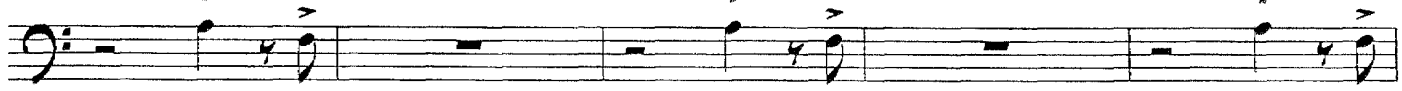

114

mf

ff

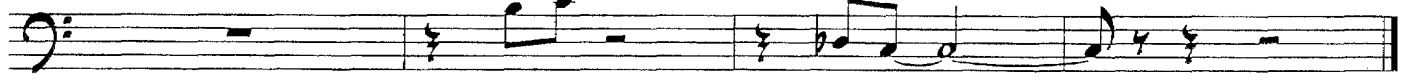

PASEO PROMENADE

AS RECORDED BY THE COUNT BASIE ORCHESTRA (ROULETTE)

TROMBONE 4

BENNY CARTER

$\text{♩} = 170$ MEDIUM-UP SWING

PASEO PROMENADE - TROMBONE 4 - pg. 2

27 8

35 *mf*

39 2

43 *f*

47 *ff*

51 8

59 8

67 8

TURN PAGE

PASEO PROMENADE - TROMBONE 4 - PG. 3

75

8

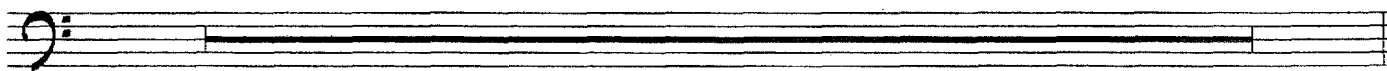

83

8

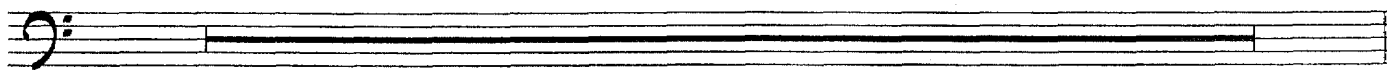

91

95

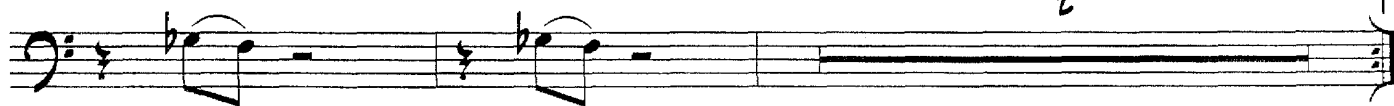

101

103

109

6

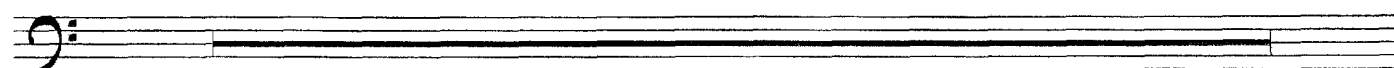

115

PASEO PROMENADE

AS RECORDED BY THE COUNT BASIE ORCHESTRA (ROULETTE)

PIANO (SOLO)

BENNY CARTER

$\text{♩} = 170$ MEDIUM-UP SWING

Chords: $C9-5$ $F9-5$ $Dmi7$

5 Chords: $CMA7$ $FMA7$ $BbMA7$ $EbMA7$ $AbMA7$ $G7+5$ SOLO

9

13 SOLO

19 comp. Chords: $Cmi7$ $Ddim$ $Cmi7$ $F9$ $F7-9$

Chords: A/Bb $Bb6$ $Ami7$ $D7$ $Ami7$ $D7$ $D7-9$

PASEO PROMENADE - PIANO - PG. 2

27

Dmi7 G7 SOLO

35

comp.

Dmi7 G7 Dmi7 G7

mf

Dmi7 G7 Dmi7 G7 Dmi7 G7 Dmi7 G7 Db7

43

F CMA7 F CMA7 Ebmi7 Dmi7 G7

Dmi7 G7 Dmi7 G7 Db7

51

(res. solo)

Cmi7 F9

mf

A/Bb Bb6 Ami7 D9-5

PASEO PROMENADE - PIANO - PG. 3

59

Dmi7/G G13 Ebmi7 Dmi7 G7

61 Dmi7 G7 Dmi7 G7

67 SOLO

C F CMA7 F CMA7 Ebmi7 Dmi7 G7

Dmi7 G7 Dmi7 G7

75

C Cmi7 F7

Bb Ami7 D7

83

Dmi7/G G7 Dmi7 G7

Dmi7 G7 Dmi7 G7

PASEO PROMENADE - PIANO - PG. 4

ÉNO SOLO

91

C F CMA7 F CMA7 Ebmi7 Dmi7 Ab7 G7 Ebmi7

mf

93 Dmi7 Ab7 G7 Ebmi7 Dmi7 Ab7 G7 Db7

1. 2.

101 Cmi7 Ddim Cmi7 A/Bb Bb6

105 Ami7 D7 Ami7 D7 D7-9 Dmi7 G7 SOLO

mf

109

113 C Db9 C13-9

f ff

PASEO PROMENADE

AS RECORDED BY THE COUNT BASIE ORCHESTRA (ROULETTE)

GUITAR

BENNY CARTER

♩ = 170 MEDIUM-UP SWING

Chord progression for measures 1-4:

- Measure 1: C9-5
- Measure 2: F9-5
- Measure 3: Dmi7
- Measure 4: G7-5

Chord progression for measures 5-8:

- Measure 5: CMA7
- Measure 6: FMA7
- Measure 7: BbMA7
- Measure 8: EbMA7
- Measure 9: AbMA7
- Measure 10: G7+5
- Measure 11: CMA7

Measure 9: **9** 6 C

Measure 19: **19** Cmi7 Dmi7 Cmi7

Chord progression for measures 21-24:

- Measure 21: A/Bb
- Measure 22: Bb6
- Measure 23: Ami7
- Measure 24: D7 Ami7 D7 D7-9

Chord progression for measures 25-28:

- Measure 25: Dmi7
- Measure 26: G7
- Measure 27: G7-9
- Measure 28: 6 C

PASEO PROMENADE - GUITAR - pg. 2

35

Dmi7 G7 Dmi7G7 Dmi7 G7 Dmi7G7

mf

39

Dmi7 G7 Dmi7G7 Db7 C F CMA7 F CMA7 Ebmi7

mf

43

Dmi7 G7 Dmi7 G7

mf

47

Dmi7 G7 Db7 C

mf

51

(Teb. Solo) f ————— ff

Cmi7 F9 A/Bb Bb6

mf

55

Ami7 D9-5 Dmi7/G G13 Ebmi7

mf

59

Dmi7 G7 Dmi7 G7

mf

63

Dmi7 G7 C F CMA7 F CMA7 Ebmi7

mf

PASEO PROMENADE - GUITAR - PG. 3

67 (PNO. SOLO)
Dmi7 G7 Dmi7 G7

71 Dmi7 G7 C

75 Cmi7 F7 Bb

79 Ami7 D7 Dmi7/G G7

83 Dmi7 G7 Dmi7 G7

87 Dmi7 G7 C F CMA7 F CMA7 Ebmi7

91 Dmi7 Ab7 G7 Ebmi7 Dmi7 Ab7 G7 Ebmi7

95 Dmi7 Ab7 G7 Db7 C Ebmi7

PASEO PROMENADE - GUITAR - pg. 4

2. 101

C Cm7 Ddim Cm7

A/Bb Bb6 Am7 D7 Am7 D7 D7-9

Dmi7 G7 G7-9 109 6

C Db9 C 13-9

PASEO PROMENADE

AS RECORDED BY THE COUNT BASIE ORCHESTRA (ROULETTE)

BASS

BENNY CARTER

$\text{♩} = 170$ MEDIUM-UP SWING

Pizz.

5

9

13

19

ff

p

f

PASEO PROMENADE - BASS - pg. 2

27

35

43

51

59

PASEO PROMENADE - BASS - PG. 3

61

PASEO PROMENADE - BASS - PG. 4

1. 2. **f**

101

106

109 **p**

113 **f** **ff**

PASEO PROMENADE

AS RECORDED BY THE COUNT BASIE ORCHESTRA (ROULETTE)

DRUMS

BENNY CARTER

$\text{♩} = 170$ MEDIUM-UP SWING

BRUSHES

5

9 TIME ON THE SNARE

13

19

PASEO PROMENADE - DRUMS - pg. 2

27

2

35

43

51 (Tres. Solo)

58

8

PASEO PROMENADE - DRUMS - pg. 3

59

67 (PNO. SOLO)

75

83

91 ENS.

96

101

105

PASEO PROMENADE - DRUMS - PG. 4

109

114
